

# VISION & COGNITION SEMINAR

Date: 16<sup>th</sup> of February

Time: 2:30 PM

Location: online

**Visual shape completion deficits in schizophrenia: Prospects for a new kind of biomarker**

**Brian Keane**

**University of Rochester**

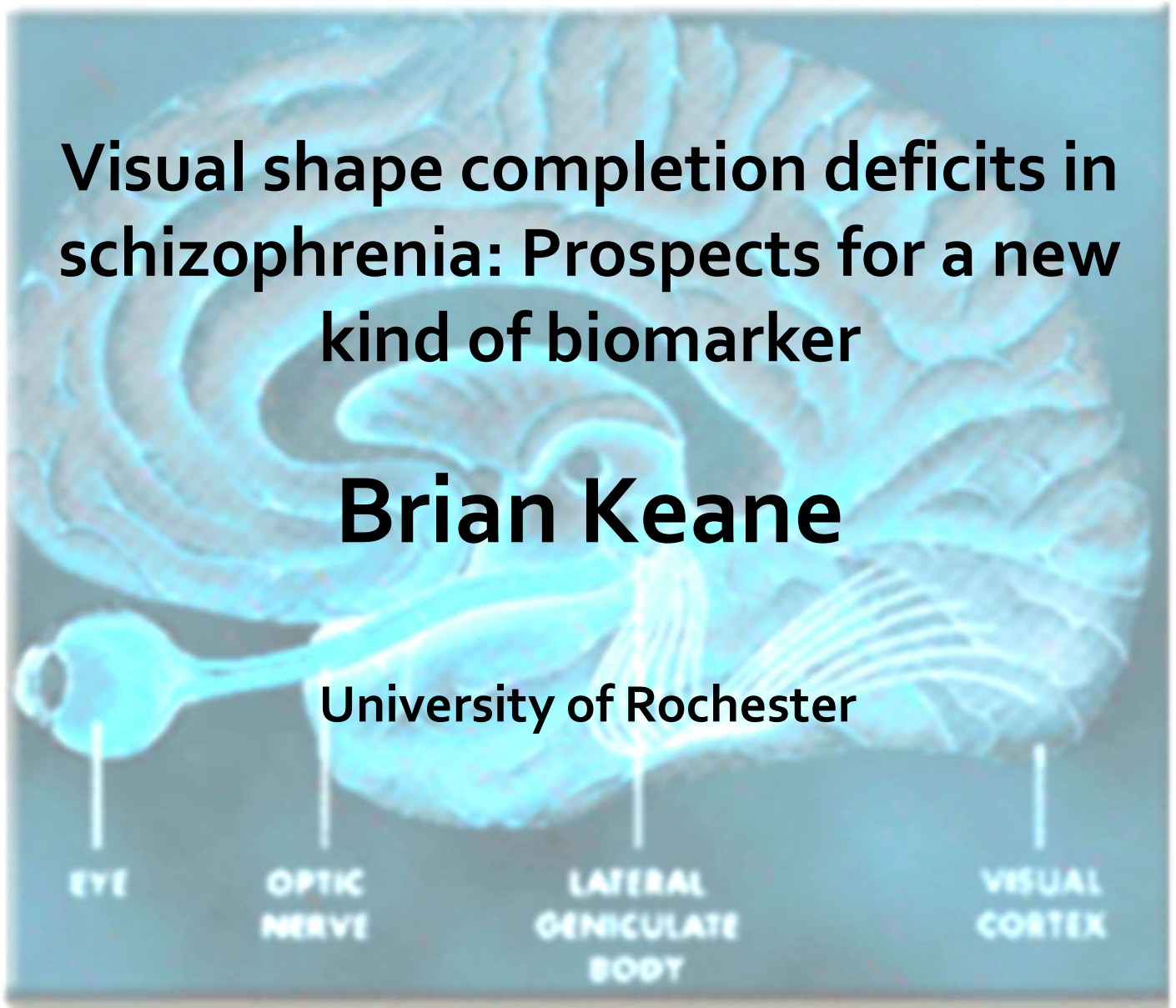

**Laboratory of Cognitive Neuroscience (LNCO) &  
Laboratory of Psychophysics (LPSY)**

**Brain-Mind Institute**

**École Polytechnique Fédérale de Lausanne**

**Contact : [wei-hsiang.lin@epfl.ch](mailto:wei-hsiang.lin@epfl.ch)**